

# **Parks Citizen Survey Online Results**

***Published: 5/20/2008***

**SURVEY OVERVIEW** **4**

DESCRIPTION	4
INSTRUCTIONS PROVIDED TO RESPONDENTS	4
RESPONDENT METRICS	4

**RESPONDENTS** **ERROR! BOOKMARK NOT DEFINED.**

SORTED BY NAME **ERROR! BOOKMARK NOT DEFINED.**

**SURVEY RESULTS** **5**

SECTION - CITIZEN SURVEY	5
1. Do you live in Brazoria County?	5
2. If you answered "yes" to question 1, what precinct do you live in?	5
SECTION - ACTIVITY PARTICIPATION	6
INSTRUCTIONS PROVIDED TO RESPONDENTS	6
3. Basketball	6
4. Walking for pleasure	6
5. Jogging	7
6. Bicycling	7
7. Observing Nature / Bird Watching	9
8. Camping / RV	9
9. Family Picnicking	10
10. Racquetball / Handball	10
11. Sightseeing	12
12. Playground Visits	12
13. Organized Soccer	13
14. Organized Baseball	13
15. Visiting Aquariums / Nature Centers	14
16. Tennis	14
17. Volleyball	15
18. Boating - Fishing / Skiing	15
19. Swimming / Sunbathing - Beach	16
20. Fishing - Saltwater	16
21. Fishing - Freshwater Lakes / River	17
22. Canoeing / Kayaking	17
23. Playing Golf	18
24. Group Picnics / Company / Reunions	18
25. Disc Golf	20
26. In-Line Skating	20
27. Off Road Vehicles / ATV's	21
SECTION - CITIZEN SURVEY CONTINUED	22
28. Do you feel there are adequate county / regional parks that provide these kinds of recreational opportunities in your precinct?	22
29. If not, what kind of funding mechanisms would you support in order to acquire and build more county/regional parks in your precinct? Check any or all that you would support.	22

30. How would you rate the existing services and facilities provided by the Brazoria County Parks Department?	23
31. Did you vote in the last county election?	23
32. Your Gender?	24
33. Do you consider yourself...	24
34. Would you consider yourself...	25
35. How many children under the age of 18 live in your household?	25
36. What is your age rounded off the the nearest 10 years?	26
37. Last year, was your total household income before taxes...	26
38. What is your education level?	27

## **Survey Overview**

### **Description**

Park usage and citizen demographics

### **Instructions Provided To Respondents**

Answer questions as they relate to you. For most answers, check the boxes most applicable to you or fill in the blanks.

### **Respondent Metrics**

Respondents:	260
First Response:	2/28/2008 02:54 PM
Last Response:	5/20/2008 04:51 PM

## Survey Results

The following is a graphical depiction of the responses to each survey question. Additional comments provided by respondents, if any, are included after each graph.

### Section - Citizen Survey

#### 1. Do you live in Brazoria County?

Average Choice: 1.13

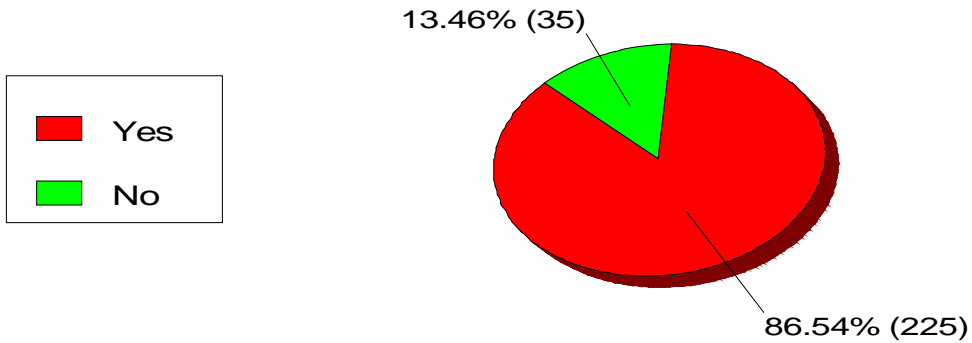

#### 2. If you answered "yes" to question 1, what precinct do you live in?

Average Choice: 2.67

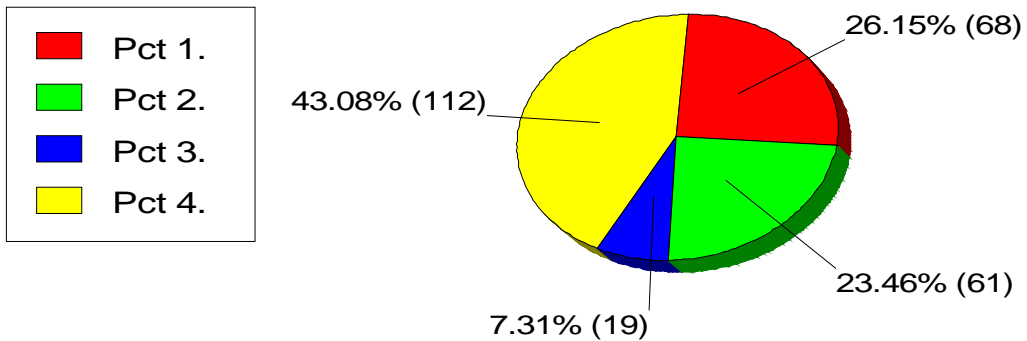

**Section - Activity Participation**

**Instructions Provided To Respondents**

Please answer the following by choosing one box for each line, according to how often you or a member of your family would like to participate in these activities:

**3. Basketball**

Average Choice: 3.78

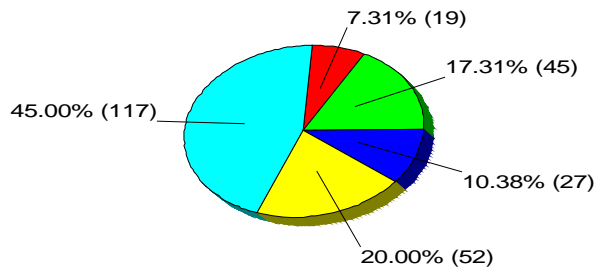
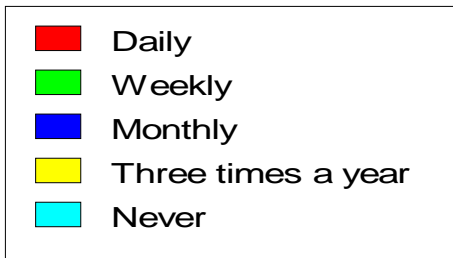

**4. Walking for pleasure**

Average Choice: 1.94

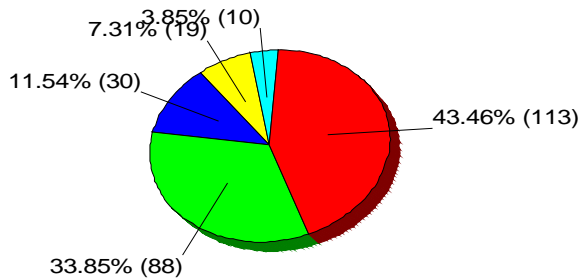

### 5. Jogging

Average Choice: 3.38

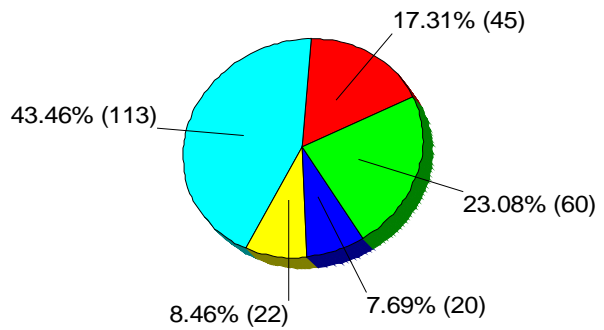

### 6. Bicycling

Average Choice: 2.64

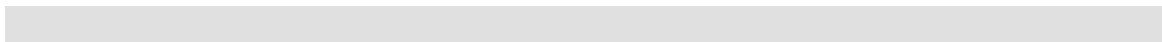
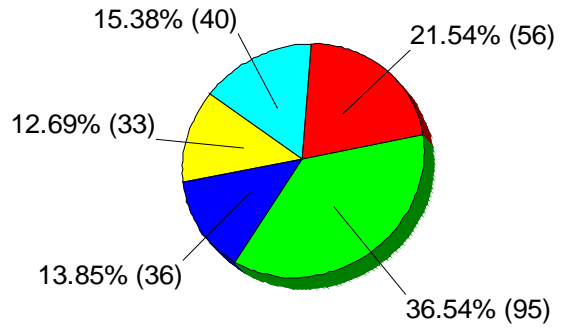

### 7. Observing Nature / Bird Watching

Average Choice: 3.12

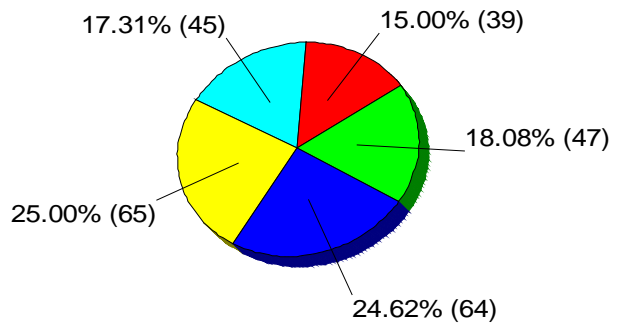

### 8. Camping / RV

Average Choice: 3.65

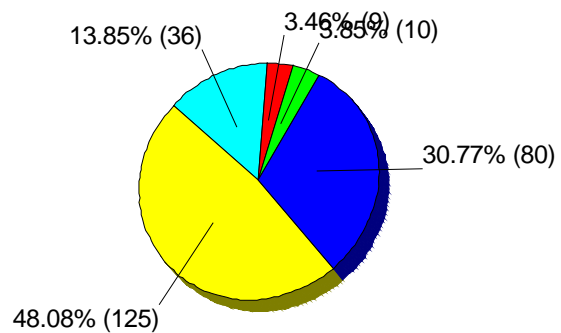
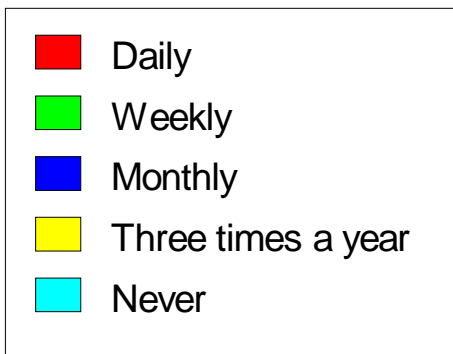

### 9. Family Picnicking

Average Choice: 3.19

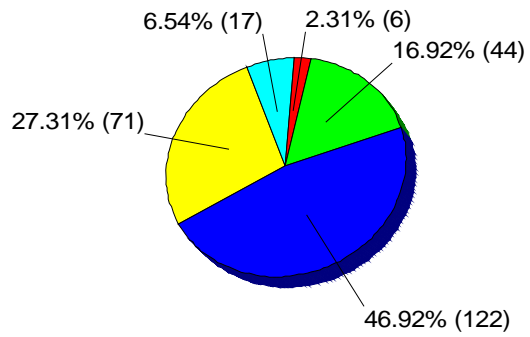

### 10. Racquetball / Handball

Average Choice: 4.34

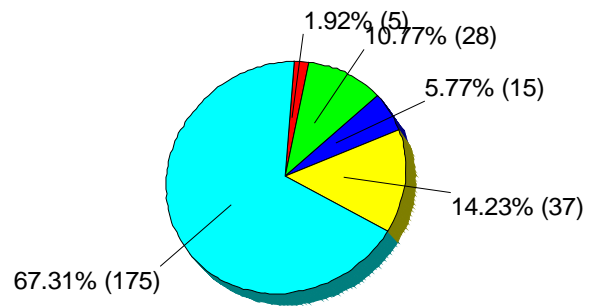

### 11. Sightseeing

Average Choice: 3.28

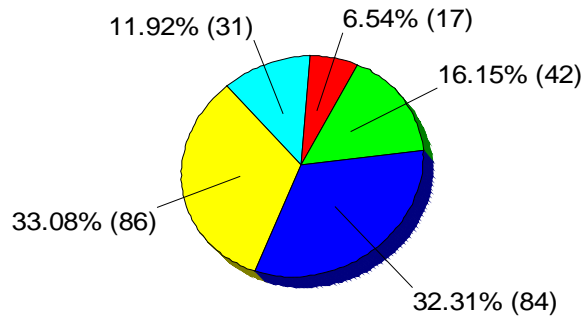

### 12. Playground Visits

Average Choice: 3.07

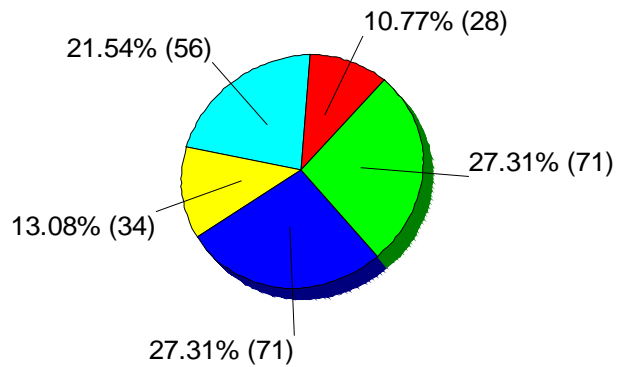
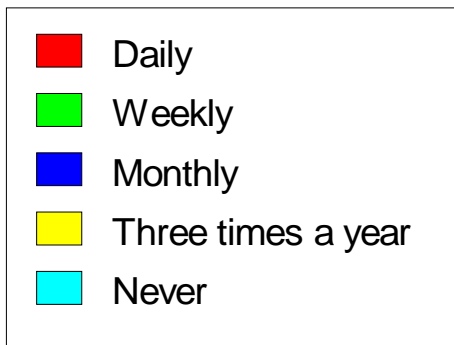

### 13. Organized Soccer

Average Choice: 4.05

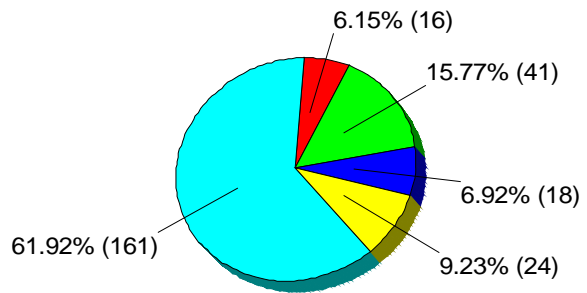
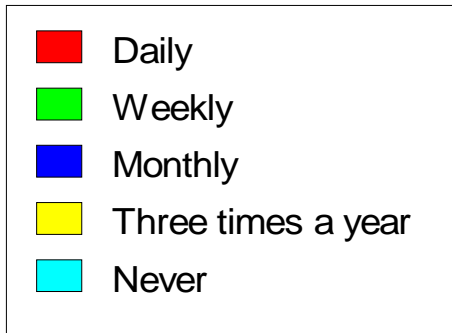

### 14. Organized Baseball

Average Choice: 3.66

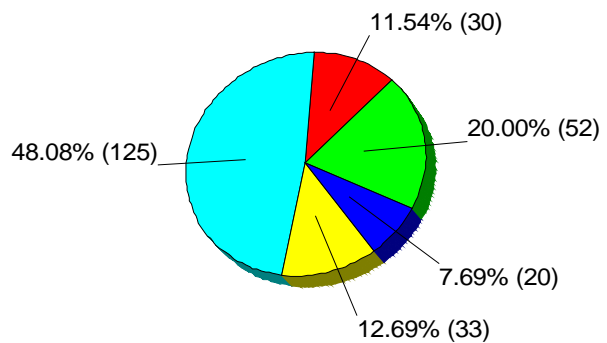
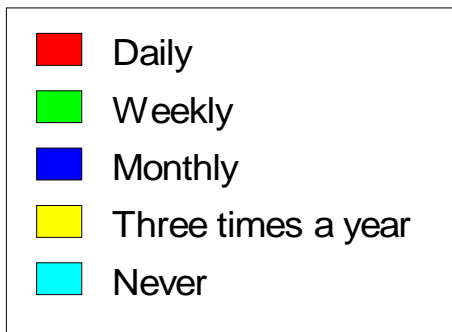

### 15. Visiting Aquariums / Nature Centers

Average Choice: 3.48

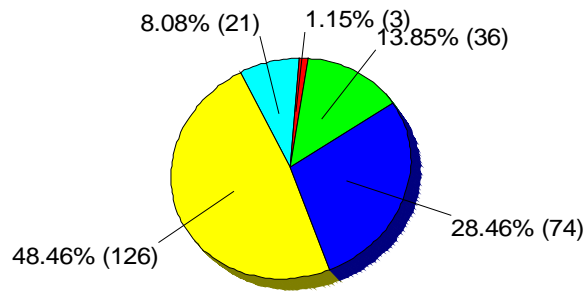

### 16. Tennis

Average Choice: 4.20

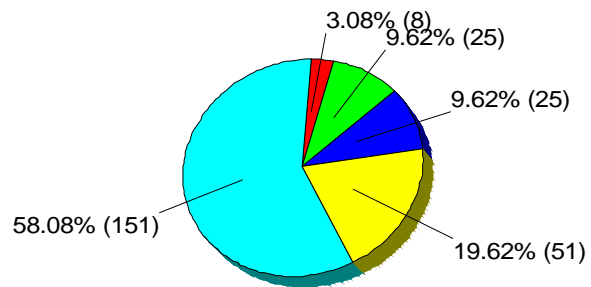

### 17. Volleyball

Average Choice: 3.99

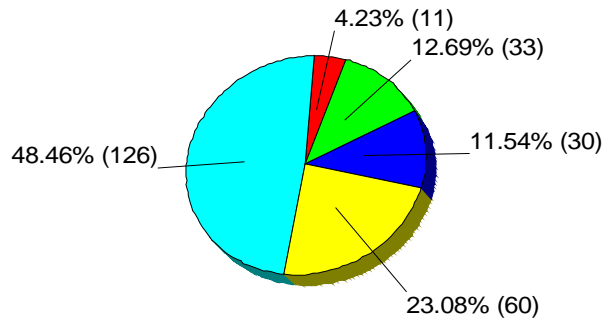

### 18. Boating - Fishing / Skiing

Average Choice: 3.12

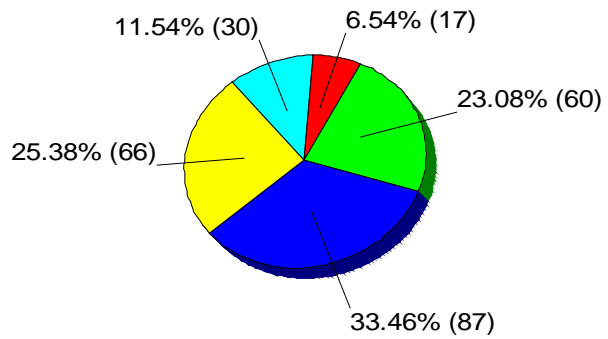

### 19. Swimming / Sunbathing - Beach

Average Choice: 2.78

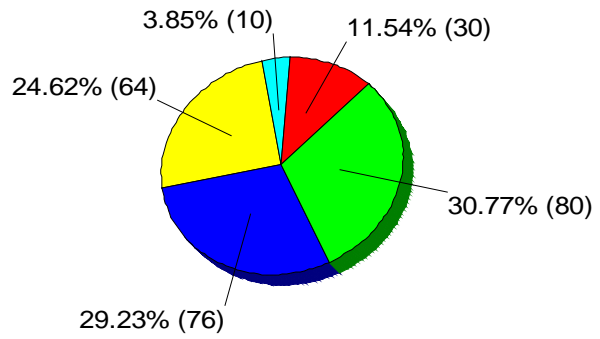

### 20. Fishing - Saltwater

Average Choice: 3.25

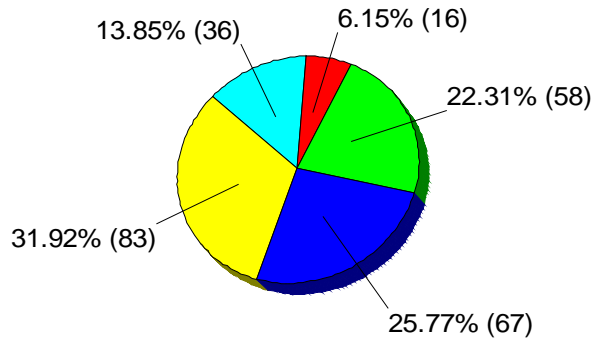
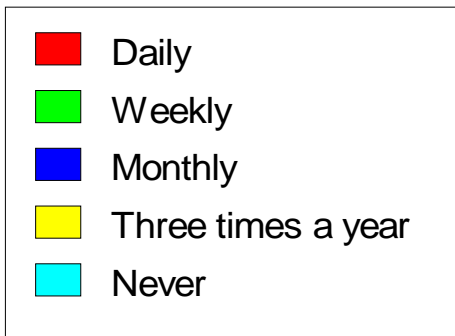

### 21. Fishing - Freshwater Lakes / River

Average Choice: 3.42

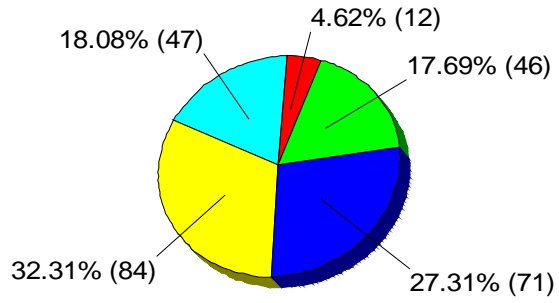

### 22. Canoeing / Kayaking

Average Choice: 4.14

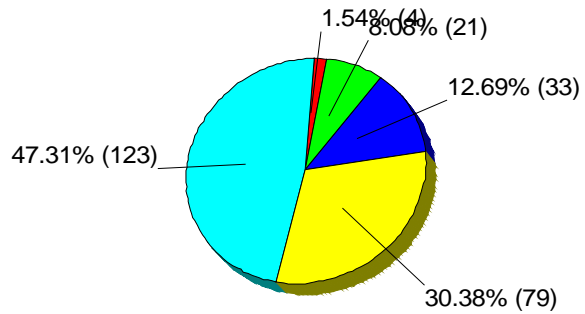
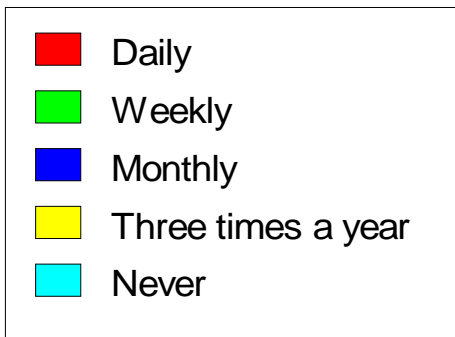

### 23. Playing Golf

Average Choice: 4.20

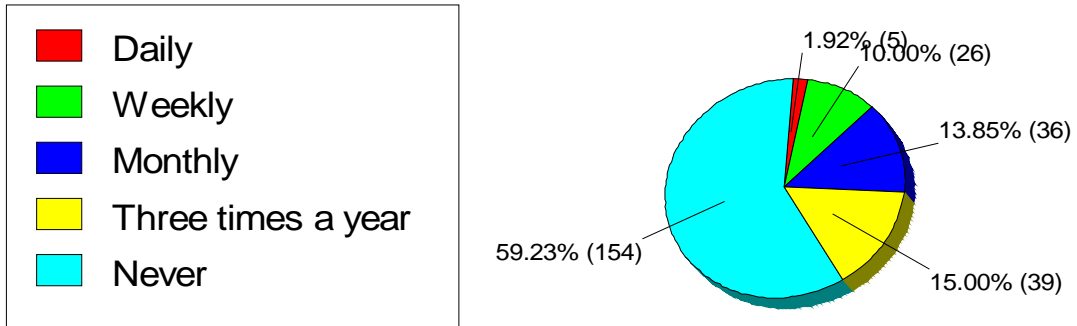

### 24. Group Picnics / Company / Reunions

Average Choice: 3.98

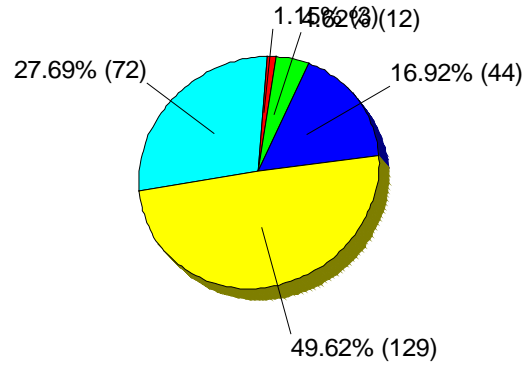

### 25. Disc Golf

Average Choice: 4.59

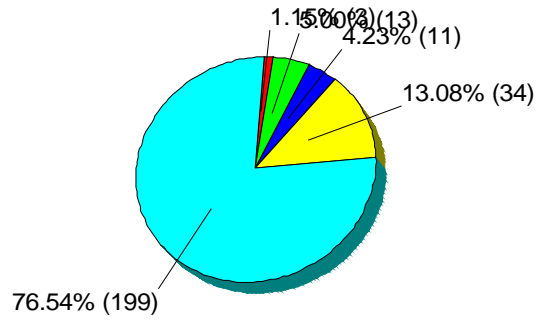

### 26. In-Line Skating

Average Choice: 4.27

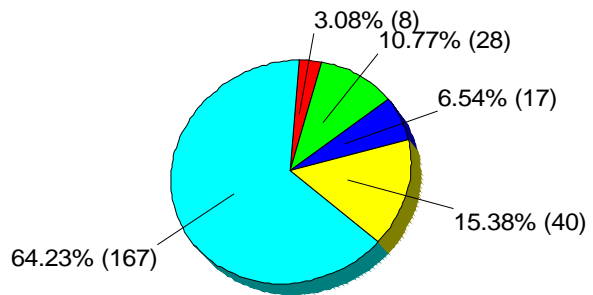
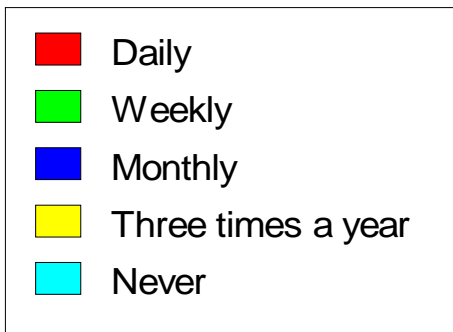

## 27. Off Road Vehicles / ATV's

Average Choice: 3.99

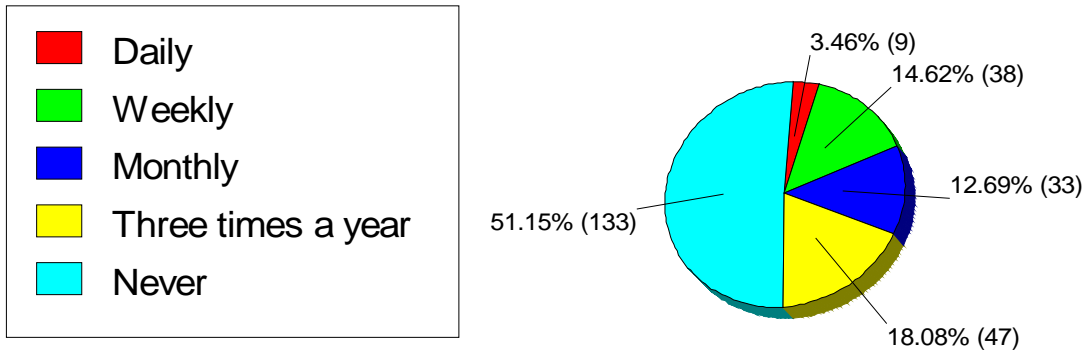

**Section - Citizen Survey Continued**

**28. Do you feel there are adequate county / regional parks that provide these kinds of recreational opportunities in your precinct?**

Average Choice: 1.73

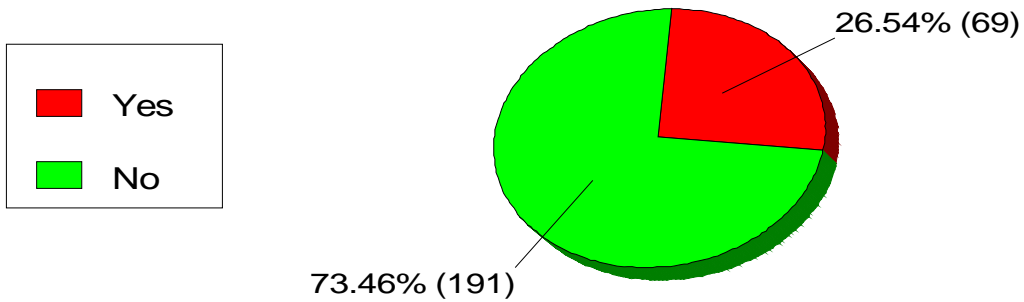

**29. If not, what kind of funding mechanisms would you support in order to acquire and build more county/regional parks in your precinct? Check any or all that you would support.**

Average Choice: 3.32

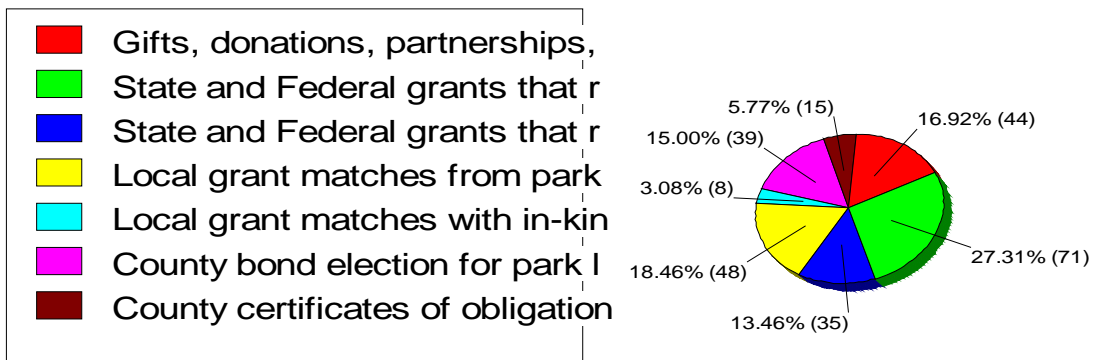

**30. How would you rate the existing services and facilities provided by the Brazoria County Parks Department?**

Average Choice: 2.86

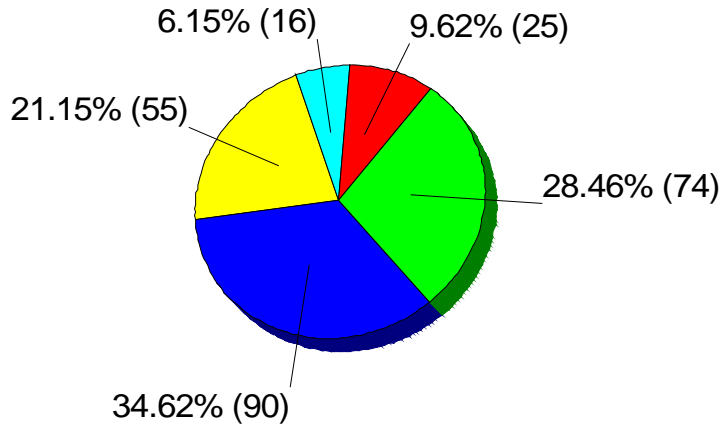

**31. Did you vote in the last county election?**

Average Choice: 1.23

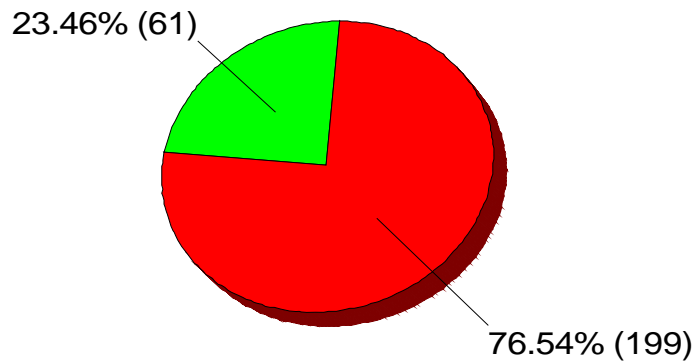
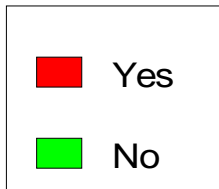

### 32. Your Gender?

Average Choice: 1.66

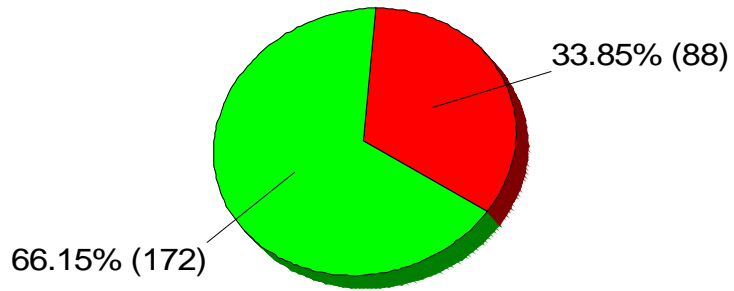
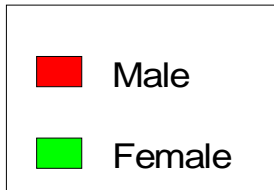

### 33. Do you consider yourself...

Average Choice: 3.80

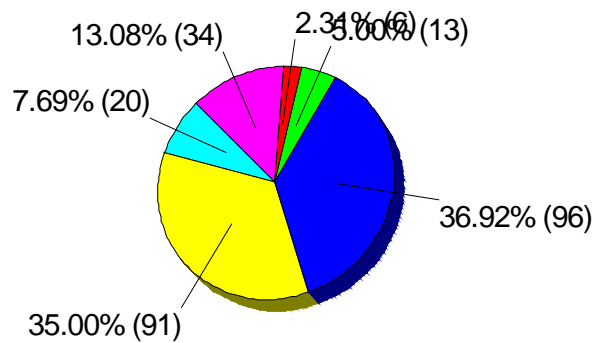
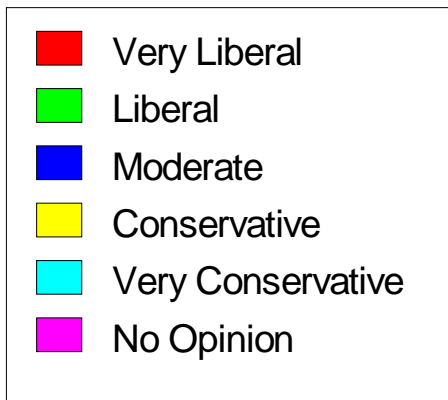

**34. Would you consider yourself...**

Average Choice: 1.35

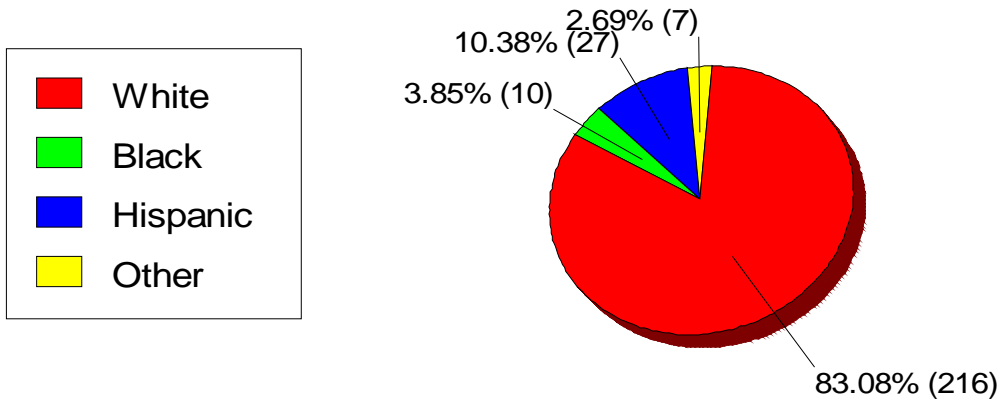

**35. How many children under the age of 18 live in your household?**

Average Choice: 2.32

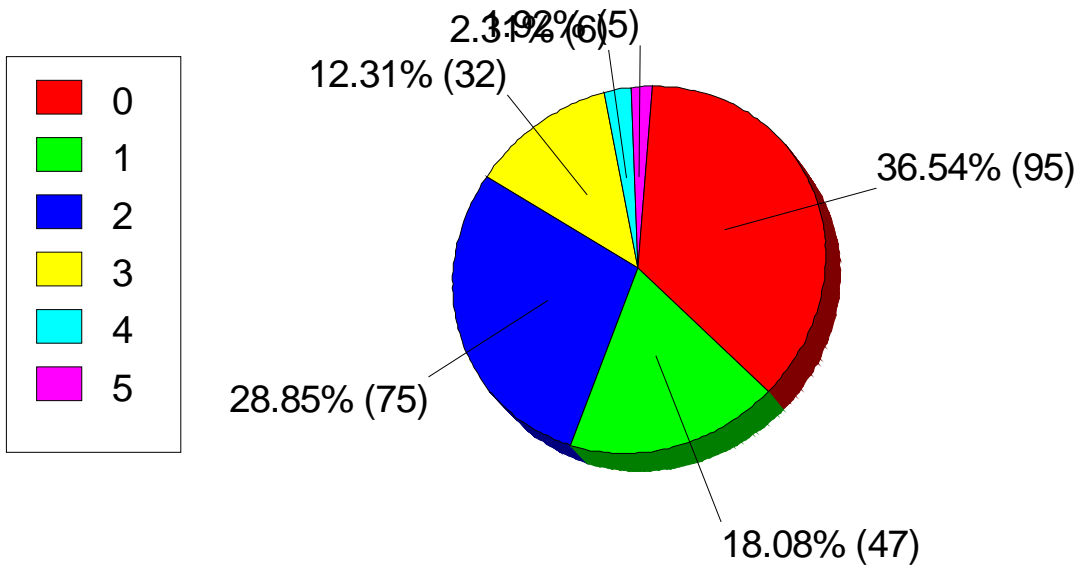

**36. What is your age rounded off to the nearest 10 years?**

Average Choice: 3.39

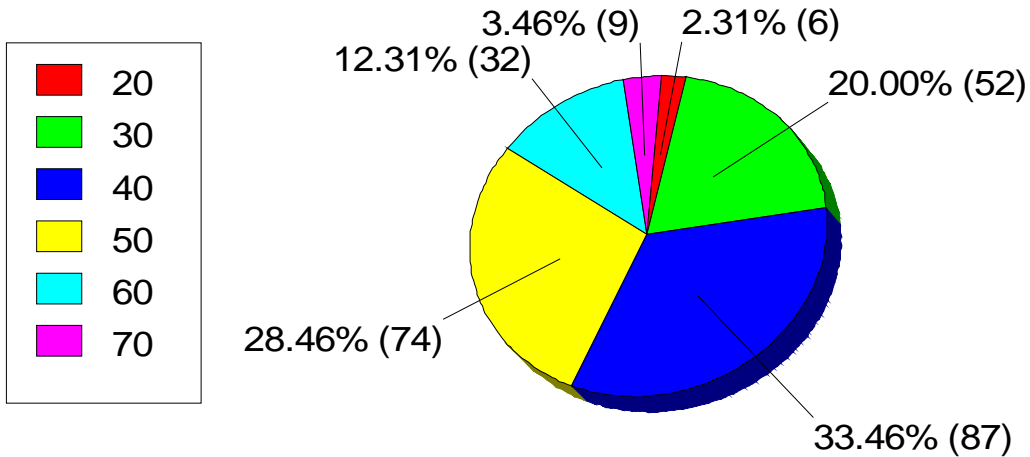

**37. Last year, was your total household income before taxes...**

Average Choice: 6.01

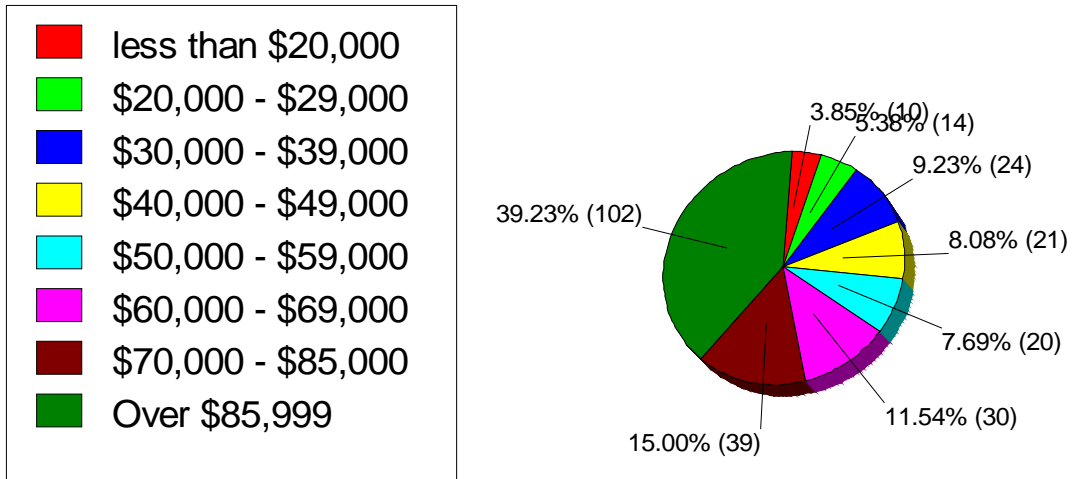

### 38. What is your education level?

Average Choice: 3.43

