

V. 382014



Always There.®

QUESTIONS OR COMMENTS?

CenterPoint Energy
PO BOX 2628
HOUSTON TX 77252
Billing & Service:
In Houston Area 713-659-2111
Toll Free 1-800-752-8036
Monday-Friday Call 7 a.m. - 6 p.m.
CenterPointEnergy.com

DID YOU KNOW?

Pay your bill via phone with BillMatrix. Call 1-800-387-1643 to pay by credit/debit card or electronic check. This service is provided by BillMatrix for a fee.

Keep this part of your bill.

Customer name BRAZORIA COUNTY
Account number PRECINCT #2 ROAD DEPT
Date mailed 4760536-5
Date due 09/02/2008
Total amount due 09/17/2008 \$ 41.53

The amount due after 9/17/2008 is \$45.68.

ACCT SUMMARY table with columns for item and amount. Includes Gas charges, Previous balance, Payment 08/18/2008, Balance forward, Current billing, and Total amount due.

SERVICE ADDRESS
21017 County Road 171
Angleton TX 77515

YOUR GAS USAGE
28 Day billing period 07/25/2008 to 08/22/2008
Current reading 08/22/2008 88367
Previous reading 07/25/2008 88348
Metered usage 1 CCF = 100 cubic feet of gas 19

YOUR BILL IN DETAIL
Customer charge SC-2059-E \$12.16
Base amount 4 CCF @ \$0.37662/CCF 1.51
Base amount 15 CCF @ \$0.50462/CCF 7.57
Gas cost adjustment 19 CCF @ \$1.06770/CCF 20.29

Total current charges \$41.53

OH-2008

Handwritten notes: 435200-203-612, Invi M/L

Handwritten note: 9/4/08 pm for GR

Handwritten note: 9/11/08

35445

**CenterPoint.  
Energy**

Always There.®

Keep this part of your bill.

Customer name BRAZORIA COUNTY  
 Account number 4760529-0  
 Date mailed 09/02/2008  
 Date due 09/17/2008  
 Total amount due \$ 227.48

**QUESTIONS OR COMMENTS?**

CenterPoint Energy  
 PO BOX 2628  
 HOUSTON TX 77252  
 Billing & Service:  
 In Houston Area 713-659-2111  
 Toll Free 1-800-752-8036  
 Monday-Friday Call 7 a.m. - 6 p.m.  
 CenterPointEnergy.com

The amount due after 9/17/2008 is \$232.48.

ACCT SUMMARY		Gas charges
Previous balance		\$277.27
Payment 08/21/2008	V# 382502	- 282.27
Balance forward		-\$ 5.00
Current billing		232.48
<b>Total amount due</b>		<b>\$227.48</b>

**DID YOU KNOW?**

Pay your bill via phone with BillMatrix. Call 1-800-387-1643 to pay by credit/debit card or electronic check. This service is provided by BillMatrix for a fee.

**SERVICE ADDRESS**  
 1804 County Road 171  
 Angleton TX 77515

**YOUR GAS USAGE** Meter # 3129100181797  
 28 Day billing period 07/25/2008 to 08/22/2008  
 Current reading 08/22/2008 82426  
 Previous reading 07/25/2008 82284  
 Metered usage 142 1 CCF = 100 cubic feet of gas

YOUR BILL IN DETAIL		SC-2059-E
Customer charge		\$12.16
Base amount	4 CCF @ \$0.37662/CCF	1.51
Base amount	26 CCF @ \$0.50462/CCF	13.12
Base amount	70 CCF @ \$0.48662/CCF	34.06
Base amount	42 CCF @ \$0.47662/CCF	20.02
Gas cost adjustment	142 CCF @ \$1.06770/CCF	151.61
<b>Total current charges</b>		<b>\$232.48</b>

SEP 09 2008

Main Bldg. RC  
 9-8-08  
 435200-100-570  
 Winter dc H

RECEIVED  
 SEP 9 2008

35444

Avg daily gas use: This period this yr 5.1 CCF; this period last yr 5.3 CCF

Page 1 of 1

Avg daily temp: This period this year 85°F, this period last year 86°F.

**CenterPoint.  
Energy**

Always There.®

CENTERPOINT ENERGY  
 PO BOX 2628  
 HOUSTON TX 77252

Mail this portion with payment. Please do not include letters or notes

Account number 4760529-0  
 Date due 09/17/2008  
 Total amount due \$ 227.48  
 Amount paid \$ \_\_\_\_\_

CENTERPOINT ENERGY  
 PO BOX 4981  
 HOUSTON TX 77210-4981



00035444 01 AV 0.324 1

BRAZORIA COUNTY  
 20875 COUNTY ROAD 171  
 ANGLETON TX 77515-8901



0730032542328

008200000476052909000000227480000002324880

**CenterPoint.  
Energy**

Always There.

*✓-382867*

**QUESTIONS OR COMMENTS?**

CenterPoint Energy  
PO BOX 2628  
HOUSTON TX 77252  
Billing & Service:  
In Houston Area 713-659-2111  
Toll Free 1-800-752-8036  
Monday-Friday Call 7 a.m. - 6 p.m.  
CenterPointEnergy.com

**DID YOU KNOW?**

Pay your bill via phone with BillMatrix. Call 1-800-387-1643 to pay by credit/debit card or electronic check. This service is provided by BillMatrix for a fee.

Keep this part of your bill

BRAZORIA COUNTY R & B

Customer name  
Account number  
Date mailed  
Date due  
Total amount due

PCT 1  
4830485-1  
09/02/2008  
09/17/2008  
\$ 13.28

The amount due after 9/17/2008 is \$14.39.

**ACCT SUMMARY**

Gas charges  
Previous balance \$14.71  
Payment 08/18/2008 - 12.49  
Balance forward \$ 2.22  
Current billing 11.06  
Total amount due \$13.28

**SERVICE ADDRESS**

1432 Highland Park Dr  
Clute TX 77531

**YOUR GAS USAGE**

29 Day billing period 07/24/2008 to 08/22/2008  
Current reading 08/22/2008 1579  
Previous reading 07/24/2008 1579  
Metered usage 1 CCF = 100 cubic feet of gas 0  
Meter # 3849901034144

**YOUR BILL IN DETAIL**

Customer charge SC-2061-E \$11.06  
Total current charges \$11.06

*OH-2008  
435200-205-611  
K. Hill*

SEP 23 2008

*pmjokar*

12870

Page 1 of 1

Avg daily temp: This period this year 85°F; this period last year 86°F.

Mail this portion with payment. Please do not include letters or notes

**CenterPoint.  
Energy**

Always There.®

CENTERPOINT ENERGY  
PO BOX 2628  
HOUSTON TX 77252

Account number 4830485-1  
Date due 09/17/2008  
Total amount due \$ 13.28  
Amount paid \$ \_\_\_\_\_

CENTERPOINT ENERGY  
PO BOX 4981  
HOUSTON TX 77210-4981



00012870 01 AV 0.324 1

BRAZORIA COUNTY R & B  
PCT 1  
PO BOX 998  
CLUTE TX 77531-0998



0240048487385

008200000483048512000000013280000000143960

Always There.®

Keep this part of your bill.

Customer name	BRAZORIA COUNTY
Account number	JUSTICE OF THE PEACE #107
Date mailed	4789774-9
Date due	09/02/2008
<b>Total amount due</b>	<b>09/17/2008</b>
	<b>\$ 65.99</b>

**QUESTIONS OR COMMENTS?**

CenterPoint Energy  
 PO BOX 2628  
 HOUSTON TX 77252  
 Billing & Service:  
 In Houston Area 713-659-2111  
 Toll Free 1-800-752-8036  
 Monday-Friday Call 7 a.m. - 6 p.m.  
 CenterPointEnergy.com

**DID YOU KNOW?**

Pay your bill via phone with BillMatrix. Call 1-800-387-1643 to pay by credit/debit card or electronic check. This service is provided by BillMatrix for a fee.

**ACCT SUMMARY**

Previous balance	Gas charges
Payment 08/12/2008	\$44.49
Balance forward	- 44.49
Current billing	\$ 0.00
<b>Total amount due</b>	<b>65.99</b>
	<b>\$65.99</b>

*VH 383042*

**SERVICE ADDRESS**

1019 S Hood St  
 Alvin TX 77511

*Alvin JP*

**YOUR GAS USAGE**

28 Day billing period	07/25/2008 to 08/22/2008	Meter # 3799900021360
Current reading	08/22/2008	7986
Previous reading	07/25/2008	7953
Metered usage	1 CCF = 100 cubic feet of gas	33

**YOUR BILL IN DETAIL**

Customer charge	GSS-2073
Base amount	\$13.00
Gas cost adjustment	2.81
Reimbursement of local franchise fee	47.54
Reimbursement of State GRT	1.32
	1.32

**Total current charges**

**\$65.99**

*435 200-100-375*

*RC*

*SEP 22 2008*

35388

Avg daily gas use: This period this yr 1.2 CCF; this period last yr 0.4 CCF

Page 1 of 1

Avg daily temp: This period this year 85°F; this period last year 86°F.

Mail this portion with payment. Please do not include letters or notes

Always There.®

CENTERPOINT ENERGY  
 PO BOX 2628  
 HOUSTON TX 77252

Account number	4789774-9
Date due	09/17/2008
<b>Total amount due</b>	<b>\$ 65.99</b>
Amount paid	<i>\$105.99</i>

CENTERPOINT ENERGY  
 PO BOX 4981  
 HOUSTON TX 77210-4981



00035388 01 AV 0.324 1

BRAZORIA COUNTY  
 JUSTICE OF THE PEACE #107  
 111 E LOCUST ST  
 ANGLETON TX 77515-4642



0990011457720

00820000047897749900000006599000000659980

Always There.®

**QUESTIONS OR COMMENTS?**

CenterPoint Energy  
PO BOX 2628  
HOUSTON TX 77252  
Billing & Service:  
In Houston Area 713-659-2111  
Toll Free 1-800-752-8036  
Monday-Friday Call 7 a.m. - 6 p.m.  
CenterPointEnergy.com

**DID YOU KNOW?**

Pay your bill via phone with BillMatrix. Call 1-800-387-1643 to pay by credit/debit card or electronic check. This service is provided by BillMatrix for a fee.

Keep this part of your bill.

Customer name BRAZORIA COUNTY  
DETENTION / F SCHNEIDER  
Account number 4837147-0  
Date mailed 09/11/2008  
Date due 09/26/2008  
Total amount due **\$ 9,606.57**

*VH 383268*

The amount due after 9/26/2008 is \$9,798.70.

**ACCT SUMMARY**

Gas charges  
Previous balance \$9,677.44  
Payment 08/27/2008 -9,677.44  
Balance forward \$ 0.00  
Current billing 9,606.57  
**Total amount due \$9,606.57**

**SERVICE ADDRESS**

3602 County Road 45  
Angleton TX 77515

**YOUR GAS USAGE**

31 Day billing period 08/04/2008 to 09/04/2008  
Current reading 09/04/2008 3948  
Previous reading 08/04/2008 3193  
Metered usage 1 MCF = 1000 cubic feet of gas 755  
Meter # 9828506017399

**YOUR BILL IN DETAIL**

Rate Schedule No. 617-RM  
Customer charge \$12.16  
Base amount 1 MCF @ \$4.53420/MCF 4.53  
Base amount 2 MCF @ \$5.04620/MCF 10.09  
Base amount 7 MCF @ \$4.86620/MCF 34.06  
Base amount 10 MCF @ \$4.76620/MCF 47.66  
Base amount 130 MCF @ \$4.46620/MCF 580.61  
Base amount 605 MCF @ \$1.33500/MCF 807.68  
Gas cost adjustment 150 MCF @ \$7.67780/MCF 1,151.67  
Gas cost adjustment 605 MCF @ \$11.50100/MCF 6,958.11

**Total current charges \$9,606.57**

*435 200-100-500*  
*Linda Davis*

*RC*  
*RU*

35756

Avg daily gas use: This period this yr 24.4 CCF; this period last yr 23.2 CCF

Page 1 of 1

Avg daily temp: This period this year 84°F; this period last year 85°F.

Mail this portion with payment. Please do not include letters or notes

**CenterPoint.**  
**Energy**

Always There.®

**CENTERPOINT ENERGY**  
PO BOX 2628  
HOUSTON TX 77252

Account number 4837147-0  
Date due 09/26/2008  
Total amount due **\$ 9,606.57**  
Amount paid \$ \_\_\_\_\_

CENTERPOINT ENERGY  
PO BOX 4981  
HOUSTON TX 77210-4981



00035756 01 AT 0.346 1

BRAZORIA COUNTY  
DETENTION / F SCHNEIDER  
3602 COUNTY ROAD 45  
ANGLETON TX 77515-9575



0870013162744

008200000483714704000009606570000097987040

Customer name  
Account number  
Date mailed  
Date due  
Total amount due

**QUESTIONS OR COMMENTS?**

CenterPoint Energy  
PO BOX 2628  
HOUSTON TX 77252  
Billing & Service:  
In Houston Area 713-659-2111  
Toll Free 1-800-752-8036  
Monday-Friday Call 7 a.m. - 6 p.m.  
CenterPointEnergy.com

The amount due after 9/25/2008 is \$13.38.

**ACCT SUMMARY**

Previous balance		Gas charges	\$12.16
Payment 08/18/2008			- 12.16
Balance forward			\$ 0.00
Current billing			12.16
<b>Total amount due</b>			<b>\$12.16</b>

*✓ # 383340*

**DID YOU KNOW?**

Pay your bill via phone with BillMatrix. Call 1-800-387-1643 to pay by credit/debit card or electronic check. This service is provided by BillMatrix for a fee.

**SERVICE ADDRESS**  
2226 Angleton-danb Rd  
Angleton TX 77515

**YOUR GAS USAGE**

30 Day billing period	08/04/2008 to 09/03/2008	Meter # 3840700499733	
Current reading	09/03/2008		2
Previous reading	08/04/2008		2
Metered usage	1 CCF = 100 cubic feet of gas		0
Combined pressure factor			1.34580
Adjusted usage	0 CCF		

**YOUR BILL IN DETAIL**

Customer charge	SC-2059-E	\$12.16
<b>Total current charges</b>		<b>\$12.16</b>

*SEP 23 2008* *ct* *RC*

*435200-100-375*

42580

Avg daily gas use: This period this yr 0.0 CCF; this period last yr 0.4 CCF

Page 1 of 1

Avg daily temp: This period this year 84°F; this period last year 86°F.

Mail this portion with payment. Please do not include letters or notes



Always There.®

**CENTERPOINT ENERGY**  
PO BOX 2628  
HOUSTON TX 77252

Account number  
Date due  
Total amount due  
Amount paid

4836269-3  
09/25/2008  
\$ 12.16  
*\$12.16*

CENTERPOINT ENERGY  
PO BOX 4981  
HOUSTON TX 77210-4981



00042380 01 AV 0.324 1

TEXAS AG EXP STA - GULF  
111 E LOCUST #107  
ANGLETON TX 77515-4642

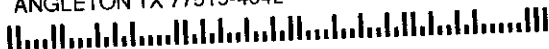

0960011160939

008200000483626931000000012160000000133870

**QUESTIONS OR COMMENTS?**

CenterPoint Energy  
PO BOX 2628  
HOUSTON TX 77252

Billing & Service:  
In Houston Area 713-659-2111  
Toll Free 1-800-752-8036  
Monday-Friday Call 7 a.m. - 6 p.m.  
CenterPointEnergy.com

**DID YOU KNOW?**

Pay your bill via phone with BillMatrix. Call 1-800-387-1643 to pay by credit/debit card or electronic check. This service is provided by BillMatrix for a fee.

Keep this part of your bill.

Customer name  
Account number  
Date mailed  
Date due  
Total amount due

BRAZORIA COUNTY  
MAINTENANCE DEPT #107  
4733302-6  
09/16/2008  
10/01/2008  
\$ 13.68

**ACCT SUMMARY**  
Previous balance  
Payment 08/27/2008  
Balance forward  
Current billing  
Total amount due

*V# 383342*

Gas charges  
\$11.86  
- 11.86  
\$ 0.00  
13.68  
\$13.68

**SERVICE ADDRESS**  
309 Plantation Dr  
Lake Jackson TX 77566

**YOUR GAS USAGE**  
32 Day billing period  
Current reading  
Previous reading  
Metered usage

08/07/2008 to 09/08/2008  
09/08/2008  
08/07/2008  
1 CCF = 100 cubic feet of gas

Meter # 2329001869235  
962  
962  
0

**YOUR BILL IN DETAIL**

Customer charge  
Reimbursement of local franchise fee  
Reimbursement of State GRT

GSS-2073  
\$13.00  
0.41  
0.27

Total current charges

*OK* **\$13.68**

*RC*

*435 200-100-375*

*SEP 23 2008*

*AC*

43508

Avg daily gas use: This period this yr 0.0 CCF; this period last yr 0.1 CCF

Page 1 of 1

Avg daily temp: This period this year 83°F; this period last year 85°F.

Mail this portion with payment. Please do not include letters or notes

**CenterPoint.**  
**Energy**

Always There.®

**CENTERPOINT ENERGY**  
PO BOX 2628  
HOUSTON TX 77252

Account number 4733302-6  
Date due 10/01/2008  
Total amount due \$ 13.68  
Amount paid \$ 13.68

CENTERPOINT ENERGY  
PO BOX 4981  
HOUSTON TX 77210-4981



00043508 01 AT 0.346 1

BRAZORIA COUNTY  
MAINTENANCE DEPT #107  
111 E LOCUST ST  
ANGLETON TX 77515-4642



0310046772086

008200000473330264000000013680000000136840



Always There.®

QUESTIONS OR COMMENTS?

CenterPoint Energy
PO BOX 2628
HOUSTON TX 77252
Billing & Service:
In Houston Area 713-659-2111
Toll Free 1-800-752-8036
Monday-Friday Call 7 a.m. - 6 p.m.
CenterPointEnergy.com

DID YOU KNOW?

Pay your bill via phone with BillMatrix. Call 1-800-387-1643 to pay by credit/debit card or electronic check. This service is provided by BillMatrix for a fee.

Keep this part of your bill.

Customer name BRAZORIA COUNTY JUVENILE JUSTICE
Account number 4760524-1
Date mailed 09/02/2008
Date due 09/17/2008
Total amount due \$ 234.02

The amount due after 9/17/2008 is \$239.02.

ACCT SUMMARY

Previous balance \$261.82
Payment 08/20/2008 -261.82
Balance forward \$ 0.00
Current billing 234.02
Total amount due \$234.02

Handwritten: V# 382504

SERVICE ADDRESS

1804 County Road 171 B
Angleton TX 77515

YOUR GAS USAGE

28 Day billing period 07/25/2008 to 08/22/2008
Current reading 08/22/2008 71630
Previous reading 07/25/2008 71487
Metered usage 1 CCF = 100 cubic feet of gas 143

Meter # 3709103013034

YOUR BILL IN DETAIL

Customer charge \$12.16
Base amount 4 CCF @ \$0.37662/CCF 1.51
Base amount 26 CCF @ \$0.50462/CCF 13.12
Base amount 70 CCF @ \$0.48662/CCF 34.06
Base amount 43 CCF @ \$0.47662/CCF 20.49
Gas cost adjustment 143 CCF @ \$1.06770/CCF 152.68

Total current charges \$234.02

RECEIVED stamp

Handwritten: WACP RL, 9-8-08, 435200-255-510, G 255-9, \$234.02, Wintu

35443

Avg daily gas use: This period this yr 5.1 CCF, this period last yr 7.4 CCF

Page 1 of 1

Avg daily temp: This period this year 85°F, this period last year 86°F.



Always There.®

CENTERPOINT ENERGY
PO BOX 2628
HOUSTON TX 77252

Mail this portion with payment. Please do not include letters or notes

Account number 4760524-1
Date due 09/17/2008
Total amount due \$ 234.02
Amount paid \$

CENTERPOINT ENERGY
PO BOX 4981
HOUSTON TX 77210-4981



00035443 01 AV 0.324 1

BRAZORIA COUNTY
JUVENILE JUSTICE
20875 COUNTY ROAD 171
ANGLETON TX 77515-8901



0730032542310

008200000476052416000000234020000002390210



Always There.®

QUESTIONS OR COMMENTS?

CenterPoint Energy
PO BOX 2628
HOUSTON TX 77252
Billing & Service:
In Houston Area 713-659-2111
Toll Free 1-800-752-8036
Monday-Friday Call 7 a.m. - 6 p.m.
CenterPointEnergy.com

DID YOU KNOW?

Pay your bill via phone with BillMatrix. Call 1-800-387-1643 to pay by credit/debit card or electronic check. This service is provided by BillMatrix for a fee.

Keep this part of your bill.

Customer name BRAZORIA COUNTY JUVENILE JUSTICE #305
Account number 4760518-3
Date mailed 09/02/2008
Date due 09/17/2008
Total amount due \$ 10.94

The amount due after 9/17/2008 is \$12.16.

ACCT SUMMARY table with handwritten 'V# 382505' and circled total amount due of \$10.94.

SERVICE ADDRESS
1804 County Road 171 A
Angleton TX 77515

YOUR GAS USAGE
28 Day billing period 07/25/2008 to 08/22/2008
Current reading 08/22/2008 2946
Previous reading 07/25/2008 2946
Metered usage 1 CCF = 100 cubic feet of gas 0

YOUR BILL IN DETAIL
Customer charge SC-2059-E \$12.16
Total current charges \$12.16

Handwritten notes: 9-8-08, Queue, 435200-100-510, J Winter, and initials RC.

35393

Avg daily gas use: This period this yr 0.0 CCF; this period last yr 0.2 CCF

Page 1 of 1

Avg daily temp: This period this year 85°F; this period last year 86°F



Always There.®

CENTERPOINT ENERGY
PO BOX 2628
HOUSTON TX 77252

Account number 4760518-3
Date due 09/17/2008
Total amount due \$ 10.94
Amount paid \$

CENTERPOINT ENERGY
PO BOX 4981
HOUSTON TX 77210-4981



00035393 01 AV 0.324 1

BRAZORIA COUNTY
JUVENILE JUSTICE #305
111 E LOCUST ST
ANGLETON TX 77515-4642



0730032538748

008200000476051836000000010940000000121610

Always There.®

**QUESTIONS OR COMMENTS?**

CenterPoint Energy  
PO BOX 2628  
HOUSTON TX 77252  
Billing & Service:  
In Houston Area 713-659-2111  
Toll Free 1-800-752-8036  
Monday-Friday Call 7 a.m. - 6 p.m.  
CenterPointEnergy.com

**DID YOU KNOW?**

Pay your bill via phone with BillMatrix. Call 1-800-387-1643 to pay by credit/debit card or electronic check. This service is provided by BillMatrix for a fee.

Keep this part of your bill.

Customer name BRAZORIA COUNTY  
Account number MAINTENANCE DEPT #107  
Date mailed 7044078-9  
Date due 09/05/2008  
Total amount due 09/22/2008  
\$ 44.64

The amount due after 9/22/2008 is \$49.10.

**ACCT SUMMARY**

Previous balance \$24.87  
Payment 08/18/2008 -24.87  
Balance forward \$ 0.00  
Current billing 44.64  
Total amount due \$44.64

*V# 382537*

**SERVICE ADDRESS**

436 E Mulberry St  
Angleton TX 77515

*Health Dept*

**YOUR GAS USAGE**

28 Day billing period 07/30/2008 to 08/27/2008  
Current reading 08/27/2008 80  
Previous reading 07/30/2008 63  
Metered usage 1 CCF = 100 cubic feet of gas 17  
Combined pressure factor  
Adjusted usage 23 CCF 1.34580

Meter # 3830700466188

**YOUR BILL IN DETAIL**

Customer charge SC-2059-2 \$12.48  
Base amount 4 CCF @ \$0.37662/CCF 1.51  
Base amount 19 CCF @ \$0.50462/CCF 9.59  
Gas cost adjustment 23 CCF @ \$0.76778/CCF 17.66  
City sales tax 1.50% 0.62  
County sales tax 0.50% 0.21  
State sales tax 6.25% 2.57

Total current charges *MM* \$44.64

SEP 08 2008

*435200-100-375*

*RC*  
*RC*

41287

Avg daily gas use: This period this yr 0.8 CCF; this period last yr 1.0 CCF

Page 1 of 1

Avg daily temp: This period this year 84°F; this period last year 86°F.

Mail this portion with payment. Please do not include letters or notes



Always There.®

CENTERPOINT ENERGY  
PO BOX 2628  
HOUSTON TX 77252

Account number 7044078-9  
Date due 09/22/2008  
Total amount due \$ 44.64  
Amount paid \$

CENTERPOINT ENERGY  
PO BOX 4981  
HOUSTON TX 77210-4981



00041287 01 AT 0.346 1

BRAZORIA COUNTY  
MAINTENANCE DEPT #107  
111 E LOCUST ST  
ANGLETON TX 77515-4642



0530037227333

008200000704407897000000044640000000491000

**A SAFETY MESSAGE FROM CENTERPOINT ENERGY**

Do not use or store flammable products such as gasoline in the same room or area near the water heater or any other gas appliance.

No use ni almacene productos inflamables tales como gasolina en la misma habitación o en áreas cercanas a un calentador de agua u otro tipo de aparato a gas.

**UNDERSTANDING YOUR BILL**

**Total amount due.** This is the difference between your previous balance and your payment, with any adjustments to your account, plus your current charges.

**Customer charge and base amount.** Covers fixed costs for reading meters, issuing bills, maintaining facilities and gas lines, postage, etc. These costs occur even if you do not use gas during a billing period.

**Gas cost adjustment (GCA).** This is the portion of your bill caused by the fluctuating cost of gas that CenterPoint Energy purchases for your use. The adjustment is subject to change each month, up or down, depending on the supply of gas and current market rates. The amount of the adjustment represents your share of CenterPoint Energy's actual costs. CenterPoint Energy does not mark up the cost of gas.

**Meter readings, CCF.** The difference between the current and previous meter readings shown on your bill measures the volume of gas you used in CCFs (hundreds of cubic feet).

**Historical information.** Historical usage information is available at no charge, upon the consumer's request.

**Payment arrangements.** If you need to make payment arrangements on your gas bill, or enter into a delayed payment agreement, please call the local or toll free number listed on the front of your bill.

**Additional services.** Additional services also include the following: Automatic Bank Draft, Average Monthly Billing, third party billing, assistance to elderly and handicapped customers, notification of certified medical emergency and Energy Assistance Programs.

**In accordance with the Federal Reserve Board guidelines, personal checks that you send us for payment may be processed electronically.**

This means your check will not be returned by your financial institution. For further information, visit [www.CheckConversionEducation.org](http://www.CheckConversionEducation.org) or contact customer service.

**Factors affecting your gas bill.** Any one, or combination, of these factors can change the amount of your bill:

- Colder or warmer weather;
- Wholesale cost of gas;
- Differences in the number of days billed;
- Changes in living habits, number of people, appliances, or weatherization.

The following is an example of how to read a typical meter index:

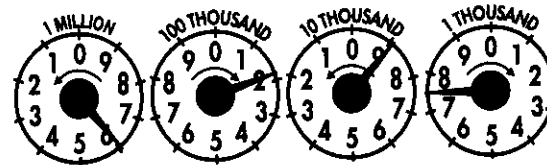

Look at the four dials with their curved arrows. Read from right to left as follows:

1. Read the "thousand-foot" dial as 7, the last number that the pointer passed. Note that the curved arrow on the dial shows a clockwise movement of the pointer.
2. Read the next dial, the "10-thousand" dial. The curved arrow on the dial above shows a counter-clockwise direction. The pointer is near the 9, but to be sure whether to read it as that number or the lower number 8, the previously mentioned "Same or Lower Number Rule" must be applied. Since the pointer in the "thousand-foot" dial to the right is nearer the 8 and the pointer has not reached the 0, the "10-thousand" dial should be read as 8.
3. Read the "100-thousand" dial, it seems to point to 2. Double-check by using the rule above. Since the pointer of the "10-thousand" dial is between 8 and 9, take the lower reading number, 1, for the "100-thousand" dial.
4. Read the left-most dial, the "million-foot" dial. The pointer is near the 6. Using the "Same or Lower Number Rule," we find the pointer on the dial to the right is between 1 and 2, so we read the "million-foot" dial exactly as the number it is on or near, 6.

The entire meter reading is 6187.

**Online Billing.** Pay at [CenterPointEnergy.com](http://CenterPointEnergy.com). Go to your service area and select *Online Billing* to view and pay your monthly bill online.

**MOVING?** Please call us at the number on the front of this bill at least two weeks before you move, or let us know online at [CenterPointEnergy.com](http://CenterPointEnergy.com). We will take gas service out of your name at your old address and make sure you have gas service at your new address when you need it. Thank you.



Always There.®

QUESTIONS OR COMMENTS?

CenterPoint Energy  
PO BOX 2628  
HOUSTON TX 77252  
Billing & Service:  
In Houston Area 713-659-2111  
Toll Free 1-800-752-8036  
Monday-Friday Call 7 a.m. - 6 p.m.  
CenterPointEnergy.com

DID YOU KNOW?

Pay your bill via phone with BillMatrix. Call 1-800-387-1643 to pay by credit/debit card or electronic check. This service is provided by BillMatrix for a fee.

Keep this part of your bill.

Customer name BRAZORIA COUNTY  
Account number MAINTENANCE DEPT #107  
Date mailed 4814851-4  
Date due 09/05/2008  
Total amount due *VH 382540* 09/22/2008 \$ 20.87

The amount due after 9/22/2008 is \$22.96.

ACCT SUMMARY		Gas charges
Previous balance		\$26.12
Payment 08/18/2008		- 26.12
Balance forward		\$ 0.00
Current billing		20.87
<b>Total amount due</b>		<b>\$20.87</b>

SERVICE ADDRESS  
329 N Velasco St  
Angleton TX 77515 *MER Bldg*

YOUR GAS USAGE  
28 Day billing period 07/30/2008 to 08/27/2008  
Current reading 08/27/2008 5849  
Previous reading 07/30/2008 5842  
Metered usage 1 CCF = 100 cubic feet of gas 7  
Meter # 3829300454562

YOUR BILL IN DETAIL		SC-2059-2
Customer charge		\$12.48
Base amount	4 CCF @ \$0.37662/CCF	1.51
Base amount	3 CCF @ \$0.50462/CCF	1.51
Gas cost adjustment	7 CCF @ \$0.76778/CCF	5.37

Total current charges *VH* \$20.87

*RC*

*435200900-375*

*RC*

SEP 08 2008

41294

Avg daily gas use: This period this yr 0.3 CCF; this period last yr 0.2 CCF

Page 1 of 1 Avg daily temp: This period this year 84°F; this period last year 86°F.



CENTERPOINT ENERGY  
PO BOX 2628  
HOUSTON TX 77252

Mail this portion with payment. Please do not include letters or notes  
Account number 4814851-4  
Date due 09/22/2008  
Total amount due \$ 20.87  
Amount paid \$ *20.87*

CENTERPOINT ENERGY  
PO BOX 4981  
HOUSTON TX 77210-4981



00041294 01 AT 0.346 1

BRAZORIA COUNTY  
MAINTENANCE DEPT #107  
111 E LOCUST ST  
ANGLETON TX 77515-4642



0750017411497

008200000481485144000000020870000000229640

**A SAFETY MESSAGE FROM CENTERPOINT ENERGY**

Do not use or store flammable products such as gasoline in the same room or area near the water heater or any other gas appliance.  
No use ni almacene productos inflamables tales como gasolina en la misma habitación o en áreas cercanas a un calentador de agua u otro tipo de aparato a gas.

**UNDERSTANDING YOUR BILL**

**Total amount due.** This is the difference between your previous balance and your payment, with any adjustments to your account, plus your current charges.

**Customer charge and base amount.** Covers fixed costs for reading meters, issuing bills, maintaining facilities and gas lines, postage, etc. These costs occur even if you do not use gas during a billing period.

**Gas cost adjustment (GCA).** This is the portion of your bill caused by the fluctuating cost of gas that CenterPoint Energy purchases for your use. The adjustment is subject to change each month, up or down, depending on the supply of gas and current market rates. The amount of the adjustment represents your share of CenterPoint Energy's actual costs. CenterPoint Energy does not mark up the cost of gas.

**Meter readings, CCF.** The difference between the current and previous meter readings shown on your bill measures the volume of gas you used in CCFs (hundreds of cubic feet).

**Historical information.** Historical usage information is available at no charge, upon the consumer's request.

**Payment arrangements.** If you need to make payment arrangements on your gas bill, or enter into a delayed payment agreement, please call the local or toll free number listed on the front of your bill.

**Additional services.** Additional services also include the following: Automatic Bank Draft, Average Monthly Billing, third party billing, assistance to elderly and handicapped customers, notification of certified medical emergency and Energy Assistance Programs.

**In accordance with the Federal Reserve Board guidelines, personal checks that you send us for payment may be processed electronically.**

This means your check will not be returned by your financial institution. For further information, visit [www.CheckConversionEducation.org](http://www.CheckConversionEducation.org) or contact customer service.

**Factors affecting your gas bill.** Any one, or combination, of these factors can change the amount of your bill:

- Colder or warmer weather;
- Wholesale cost of gas;
- Differences in the number of days billed;
- Changes in living habits, number of people, appliances, or weatherization.

The following is an example of how to read a typical meter index:

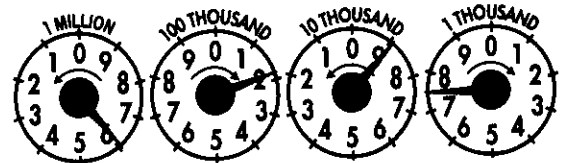

Look at the four dials with their curved arrows. Read from right to left as follows:

1. Read the "thousand-foot" dial as 7, the last number that the pointer passed. Note that the curved arrow on the dial shows a clockwise movement of the pointer.
  2. Read the next dial, the "10-thousand" dial. The curved arrow on the dial above shows a counter-clockwise direction. The pointer is near the 9, but to be sure whether to read it as that number or the lower number 8, the previously mentioned "Same or Lower Number Rule" must be applied. Since the pointer in the "thousand-foot" dial to the right is nearer the 8 and the pointer has not reached the 0, the "10-thousand" dial should be read as 8.
  3. Read the "100-thousand" dial, it seems to point to 2. Double-check by using the rule above. Since the pointer of the "10-thousand" dial is between 8 and 9, take the lower reading number, 1, for the "100-thousand" dial.
  4. Read the left-most dial, the "million-foot" dial. The pointer is near the 6. Using the "Same or Lower Number Rule," we find the pointer on the dial to the right is between 1 and 2, so we read the "million-foot" dial exactly as the number it is on or near, 6.
- The entire meter reading is 6187.

**Online Billing.** Pay at [CenterPointEnergy.com](http://CenterPointEnergy.com). Go to your service area and select *Online Billing* to view and pay your monthly bill online.

**MOVING?** Please call us at the number on the front of this bill at least two weeks before you move, or let us know online at [CenterPointEnergy.com](http://CenterPointEnergy.com). We will take gas service out of your name at your old address and make sure you have gas service at your new address when you need it. Thank you.



Always There.®

**QUESTIONS OR COMMENTS?**

CenterPoint Energy  
PO BOX 2628  
HOUSTON TX 77252

Billing & Service:  
In Houston Area 713-659-2111  
Toll Free 1-800-752-8036  
Monday-Friday Call 7 a.m. - 6 p.m.  
CenterPointEnergy.com

**DID YOU KNOW?**

Pay your bill via phone with BillMatrix. Call 1-800-387-1643 to pay by credit/debit card or electronic check. This service is provided by BillMatrix for a fee.

Keep this part of your bill.

Customer name BRAZORIA COUNTY  
Account number WATER LAB MAINT DEPT #107  
Date mailed 4815232-6  
Date due 09/05/2008  
Total amount due 09/22/2008  
\$ 12.48

The amount due after 9/22/2008 is \$13.73.

**ACCT SUMMARY**

Previous balance \$12.48  
Payment 08/18/2008 -12.48  
Balance forward \$ 0.00  
Current billing 12.48  
Total amount due \$12.48

V# 382541

**SERVICE ADDRESS**

434 E Mulberry St  
Angleton TX 77515 WATER LAB

**YOUR GAS USAGE**

28 Day billing period 07/30/2008 to 08/27/2008  
Current reading 08/27/2008 1904  
Previous reading 07/30/2008 1904  
Metered usage 1 CCF = 100 cubic feet of gas 0

Meter # 3028704670396

**YOUR BILL IN DETAIL**

Customer charge SC-2059-2 \$12.48  
Total current charges \$12.48

Handwritten signature and circled total amount due.

Handwritten initials 'RC'.

435 200-100-375

Handwritten initials 'RV'.

SEP 08 2008

41295

Page 1 of 1

Avg daily temp: This period this year 84°F; this period last year 86°F.

Mail this portion with payment. Please do not include letters or notes



Always There.®

CENTERPOINT ENERGY  
PO BOX 2628  
HOUSTON TX 77252

Account number 4815232-6  
Date due 09/22/2008  
Total amount due \$ 12.48  
Amount paid \$ -12.48

CENTERPOINT ENERGY  
PO BOX 4981  
HOUSTON TX 77210-4981



00041295 01 AT 0.346 1

BRAZORIA COUNTY  
WATER LAB MAINT DEPT #107  
111 E LOCUST ST  
ANGLETON TX 77515-4642



0750017411505

008200000481523260000000012480000000137380

**A SAFETY MESSAGE FROM CENTERPOINT ENERGY**

Do not use or store flammable products such as gasoline in the same room or area near the water heater or any other gas appliance.  
No use ni almacene productos inflamables tales como gasolina en la misma habitación o en áreas cercanas a un calentador de agua u otro tipo de aparato a gas.

**UNDERSTANDING YOUR BILL**

**Total amount due.** This is the difference between your previous balance and your payment, with any adjustments to your account, plus your current charges.

**Customer charge and base amount.** Covers fixed costs for reading meters, issuing bills, maintaining facilities and gas lines, postage, etc. These costs occur even if you do not use gas during a billing period.

**Gas cost adjustment (GCA).** This is the portion of your bill caused by the fluctuating cost of gas that CenterPoint Energy purchases for your use. The adjustment is subject to change each month, up or down, depending on the supply of gas and current market rates. The amount of the adjustment represents your share of CenterPoint Energy's actual costs. CenterPoint Energy does not mark up the cost of gas.

**Meter readings, CCF.** The difference between the current and previous meter readings shown on your bill measures the volume of gas you used in CCFs (hundreds of cubic feet).

**Historical information.** Historical usage information is available at no charge, upon the consumer's request.

**Payment arrangements.** If you need to make payment arrangements on your gas bill, or enter into a delayed payment agreement, please call the local or toll free number listed on the front of your bill.

**Additional services.** Additional services also include the following: Automatic Bank Draft, Average Monthly Billing, third party billing, assistance to elderly and handicapped customers, notification of certified medical emergency and Energy Assistance Programs.

**In accordance with the Federal Reserve Board guidelines, personal checks that you send us for payment may be processed electronically.** This means your check will not be returned by your financial institution. For further information, visit [www.CheckConversionEducation.org](http://www.CheckConversionEducation.org) or contact customer service.

**Factors affecting your gas bill.** Any one, or combination, of these factors can change the amount of your bill:

- Colder or warmer weather;
- Wholesale cost of gas;
- Differences in the number of days billed;
- Changes in living habits, number of people, appliances, or weatherization.

The following is an example of how to read a typical meter index:

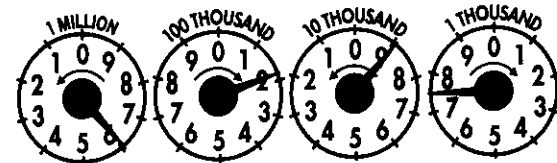

Look at the four dials with their curved arrows. Read from right to left as follows:

1. Read the "thousand-foot" dial as 7, the last number that the pointer passed. Note that the curved arrow on the dial shows a clockwise movement of the pointer.
2. Read the next dial, the "10-thousand" dial. The curved arrow on the dial above shows a counter-clockwise direction. The pointer is near the 9, but to be sure whether to read it as that number or the lower number 8, the previously mentioned "Same or Lower Number Rule" must be applied. Since the pointer in the "thousand-foot" dial to the right is nearer the 8 and the pointer has not reached the 0, the "10-thousand" dial should be read as 8.
3. Read the "100-thousand" dial, it seems to point to 2. Double-check by using the rule above. Since the pointer of the "10-thousand" dial is between 8 and 9, take the lower reading number, 1, for the "100-thousand" dial.
4. Read the left-most dial, the "million-foot" dial. The pointer is near the 6. Using the "Same or Lower Number Rule," we find the pointer on the dial to the right is between 1 and 2, so we read the "million-foot" dial exactly as the number it is on or near, 6.  
The entire meter reading is 6187.

**Online Billing.** Pay at [CenterPointEnergy.com](http://CenterPointEnergy.com). Go to your service area and select *Online Billing* to view and pay your monthly bill online.

**MOVING?** Please call us at the number on the front of this bill at least two weeks before you move, or let us know online at [CenterPointEnergy.com](http://CenterPointEnergy.com). We will take gas service out of your name at your old address and make sure you have gas service at your new address when you need it.  
Thank you.



V: 383347  
d: 9-2908

Keep this part of your bill

Always There.®

Customer name	BRAZORIA COUNTY
Account number	PRECINCT #4 4700093-0
Date mailed	09/22/2008
Date due	10/07/2008
Total amount due	\$ 21.92

**QUESTIONS OR COMMENTS?**

CenterPoint Energy  
PO BOX 2628  
HOUSTON TX 77252

Billing & Service:  
In Houston Area 713-659-2111  
Toll Free 1-800-752-8036  
Monday-Friday Call 7 a.m. - 6 p.m.  
CenterPointEnergy.com

The amount due after 10/07/2008 is \$24.11.

**ACCT SUMMARY**

Previous balance	Gas charges	\$22.71
Payment 09/03/2008		- 22.71
Balance forward		\$ 0.00
Current billing		21.92
<b>Total amount due</b>		<b>\$21.92</b>

**SERVICE ADDRESS**

139 9th  
West Columbia TX 77486

**YOUR GAS USAGE**

33 Day billing period	08/13/2008 to 09/15/2008	Meter # 302920022236
Current reading	(Estimated) 09/15/2008	9560
Previous reading	08/13/2008	9552
Metered usage	1 CCF = 100 cubic feet of gas	8

**YOUR BILL IN DETAIL**

Customer charge		SC-2047-E	\$12.16
Base amount	4 CCF @ \$0.36307/CCF		1.45
Base amount	4 CCF @ \$0.54307/CCF		2.17
Gas cost adjustment	8 CCF @ \$0.76778/CCF		6.14
<b>Total current charges</b>			<b>\$21.92</b>

**DID YOU KNOW?**

Pay your bill via phone with BillMatrix. Call 1-800-387-1643 to pay by credit/debit card or electronic check. This service is provided by BillMatrix for a fee.

**RECEIVED**

SEP 23 2008

By: *[Signature]*

435200-205-414  
09-2008

SEP 26 2008  
*[Signature]*

41026

Avg daily gas use: This period this yr 0.2 CCF; this period last yr 0.2 CCF

Page 1 of 1

Avg daily temp: This period this year 82°F; this period last year 84°F.



Always There.®

CENTERPOINT ENERGY  
PO BOX 2628  
HOUSTON TX 77252

Mail this portion with payment. Please do not include letters or notes

Account number	4700093-0
Date due	10/07/2008
Total amount due	\$ 21.92
Amount paid	\$ _____

CENTERPOINT ENERGY  
PO BOX 4981  
HOUSTON TX 77210-4981



00041026 01 AT 0.346 1

BRAZORIA COUNTY  
PRECINCT #4  
PO BOX 368  
BRAZORIA TX 77422-0368



0490038225713

008200000470009301000000021920000000241170

CenterPoint.

Energy

V: 383345  
d: 9-29-08

Always There.

Keep this part of your bill

Customer name

BRAZORIA COUNTY

BARN ACCOUNT #4

Account number

4700089-8

Date mailed

09/22/2008

Date due

10/07/2008

Total amount due

\$ 12.16

The amount due after 10/07/2008 is \$13.38.

ACCT SUMMARY

Gas charges

Previous balance

\$22.71

Payment 09/03/2008

- 22.71

Balance forward

\$ 0.00

Current billing

12.16

Total amount due

\$12.16

SERVICE ADDRESS

1200 Jefferson St  
West Columbia TX 77486

YOUR GAS USAGE

Meter # 3409404896764

33 Day billing period

08/13/2008 to 09/15/2008

Current reading

(Estimated) 09/15/2008

8347

Previous reading

08/13/2008

8347

Metered usage

1 CCF = 100 cubic feet of gas

0

YOUR BILL IN DETAIL

SC-2047-E

Customer charge

\$12.16

Total current charges

\$12.16

QUESTIONS OR COMMENTS?

CenterPoint Energy

PO BOX 2628

HOUSTON TX 77252

Billing & Service:

In Houston Area 713-659-2111

Toll Free 1-800-752-8036

Monday-Friday Call 7 a.m. - 6 p.m.

CenterPointEnergy.com

DID YOU KNOW?

Pay your bill via phone with BillMatrix. Call 1-800-387-1643 to pay by credit/debit card or electronic check. This service is provided by BillMatrix for a fee.

RECEIVED

SEP 23 2008

By: *[Signature]*

435200-205-614  
09-2008

41025

SEP 20 2008  
*[Signature]*

Page 1 of 1 Avg daily temp: This period this year 82°F; this period last year 84°F.

Mail this portion with payment. Please do not include letters or notes

CenterPoint.

Energy

Always There.

CENTERPOINT ENERGY

PO BOX 2628

HOUSTON TX 77252

Account number

4700089-8

Date due

10/07/2008

Total amount due

\$ 12.16

Amount paid

\$ \_\_\_\_\_

CENTERPOINT ENERGY  
PO BOX 4981  
HOUSTON TX 77210-4981

00041025 01 AT 0.346 1

BRAZORIA COUNTY  
BARN ACCOUNT #4  
PO BOX 368  
BRAZORIA TX 77422-0368

0490038225705

00820000047000898100000001216000000133870

Customer name

BRAZORIA COUNTY

Account number

00383933

JUSTICE OF THE PEACE #107

4793389-0

Date mailed

09/19/2008

Date due

10/06/2008

Total amount due

\$ 31.13

The amount due after 10/06/2008 is \$31.28.

B

**QUESTIONS OR COMMENTS?**

CenterPoint Energy  
PO BOX 2628  
HOUSTON TX 77252

Billing & Service:

In Houston Area 713-659-2111

Toll Free 1-800-752-8036

Monday-Friday Call 7 a.m. - 6 p.m.

CenterPointEnergy.com

**ACCT SUMMARY**

Gas charges

Previous balance

\$32.47

Payment 09/03/2008

- 32.47

Balance forward

\$ 0.00

Current billing

31.13

Total amount due

\$31.13

**SERVICE ADDRESS**

3801 E Pear St  
Pearland TX 77581

Pearland JP

**YOUR GAS USAGE**

Meter # 2328503732213

32 Day billing period

08/14/2008 to 09/15/2008

Current reading

(Estimated) 09/15/2008

8379

Previous reading

08/14/2008

8364

Metered usage

1 CCF = 100 cubic feet of gas

15

**YOUR BILL IN DETAIL**

SC-2066-2

Customer charge

\$12.48

Base amount

4 CCF @ \$0.37280/CCF

1.49

Base amount

11 CCF @ \$0.51280/CCF

5.64

Gas cost adjustment

15 CCF @ \$0.76778/CCF

11.52

Total current charges

\$31.13

U#

**DID YOU KNOW?**

Pay your bill via phone with BillMatrix. Call 1-800-387-1643 to pay by credit/debit card or electronic check. This service is provided by BillMatrix for a fee.

SEP 25 2008

435200-100-375

RU

52721

Avg daily gas use: This period this yr 0.5 CCF; this period last yr 0.5 CCF

Page 1 of 1

Avg daily temp: This period this year 82°F; this period last year 84°F.

Mail this portion with payment. Please do not include letters or notes

**CenterPoint.**  
**Energy**

Always There.®

CENTERPOINT ENERGY  
PO BOX 2628  
HOUSTON TX 77252

Account number

4793389-0

Date due

10/06/2008

Total amount due

\$ 31.13

Amount paid

\$31.13

CENTERPOINT ENERGY  
PO BOX 4981  
HOUSTON TX 77210-4981



00052721 01 AT 0.346 1

BRAZORIA COUNTY  
JUSTICE OF THE PEACE #107  
111 E LOCUST ST  
ANGLETON TX 77515-4642



0380044138879

008200000479338904000000031130000000312840



Always There.®

QUESTIONS OR COMMENTS?

CenterPoint Energy
PO BOX 2628
HOUSTON TX 77252
Billing & Service:
In Houston Area 713-659-2111
Toll Free 1-800-752-8036
Monday-Friday Call 7 a.m. - 6 p.m.
CenterPointEnergy.com

DID YOU KNOW?

Pay your bill via phone with BillMatrix. Call 1-800-387-1643 to pay by credit/debit card or electronic check. This service is provided by BillMatrix for a fee.

Keep this part of your bill.

Customer name BRAZORIA COUNTY MAINTENANCE DEPT #107
Account number 4841892-5
Date mailed 09/17/2008
Date due 10/02/2008
Total amount due \$ 17.06

Handwritten: 00383934 B

The amount due after 10/02/2008 is \$18.77.

ACCT SUMMARY

Previous balance \$16.81
Payment 09/03/2008 - 16.81
Balance forward \$ 0.00
Current billing 17.06
Total amount due \$17.06

SERVICE ADDRESS

130 Live Oak Dr
Angleton TX 77515

Handwritten: Actions

YOUR GAS USAGE

29 Day billing period 08/11/2008 to 09/09/2008
Current reading 09/09/2008 6549
Previous reading 08/11/2008 6545
Metered usage 1 CCF = 100 cubic feet of gas 4

YOUR BILL IN DETAIL

Customer charge \$12.48
Base amount 4 CCF @ \$0.37662/CCF 1.51
Gas cost adjustment 4 CCF @ \$0.76778/CCF 3.07

Total current charges

Handwritten: \$17.06

SEP 25 2008

Handwritten: 435 200-100-375

Handwritten: RC

46352

Avg daily gas use: This period this yr 0.1 CCF; this period last yr 0.1 CCF

Page 1 of 1

Avg daily temp: This period this year 83°F; this period last year 85°F.



Always There.®

CENTERPOINT ENERGY
PO BOX 2628
HOUSTON TX 77252

Mail this portion with payment. Please do not include letters or notes

Account number 4841892-5
Date due 10/02/2008
Total amount due \$ 17.06
Amount paid \$ 17.06

CENTERPOINT ENERGY
PO BOX 4981
HOUSTON TX 77210-4981



00046352 01 AV 0.324 1

BRAZORIA COUNTY
MAINTENANCE DEPT #107
111 E LOCUST ST
ANGLETON TX 77515-4642



0860014090325

008200000484189255000000017060000000187720

Always There.®

**QUESTIONS OR COMMENTS?**

CenterPoint Energy  
PO BOX 2628  
HOUSTON TX 77252  
Billing & Service:  
In Houston Area 713-659-2111  
Toll Free 1-800-752-8036  
Monday-Friday Call 7 a.m. - 6 p.m.  
CenterPointEnergy.com

**DID YOU KNOW?**

Pay your bill via phone with BillMatrix. Call 1-800-387-1643 to pay by credit/debit card or electronic check. This service is provided by BillMatrix for a fee.

Keep this part of your bill.

Customer name BRAZORIA COUNTY PARK DEPT  
Account number 4694535-8  
Date mailed 09/18/2008  
Date due 10/03/2008  
Total amount due \$ 18.33

00383935  
B

The amount due after 10/03/2008 is \$20.16.

**ACCT SUMMARY**

	Gas charges
Previous balance	\$32.41
Payment 09/03/2008	- 32.41
Balance forward	\$ 0.00
Current billing	18.33
<b>Total amount due</b>	<b>\$18.33</b>

**SERVICE ADDRESS**

110 S Erskine St  
Angleton TX 77515

**YOUR GAS USAGE**

31 Day billing period	08/12/2008 to 09/12/2008	Meter # 3028601288036
Current reading	(Estimated) 09/12/2008	9419
Previous reading	08/12/2008	9414
Metered usage	1 CCF = 100 cubic feet of gas	5

**YOUR BILL IN DETAIL**

Customer charge		SC-2059-2
Base amount	4 CCF @ \$0.37662/CCF	\$12.48
Base amount	1 CCF @ \$0.50462/CCF	0.50
Gas cost adjustment	5 CCF @ \$0.76778/CCF	3.84

**Total current charges**

**\$18.33**

435200 100 711

9/18/08

Richard Hurd by self <sup>RU</sup>

SEP 25 2008

37628

Mail this portion with payment. Please do not include letters or notes

Always There.®

CENTERPOINT ENERGY  
PO BOX 2628  
HOUSTON TX 77252

Account number	4694535-8
Date due	10/03/2008
Total amount due	\$ 18.33
Amount paid	\$ _____

CENTERPOINT ENERGY  
PO BOX 4981  
HOUSTON TX 77210-4981



00037628 01 AV 0.324 1

BRAZORIA COUNTY PARK DEPT  
313 W MULBERRY ST  
ANGLETON TX 77515-4341



0750017889031

008200000469453585000000018330000000201620